

GREENVILLE DRIVE

131-334
75 DIA
229 TO GROVE CREEK

N60-27E
428.7

0.65 AC ±

309.7
S60-27W

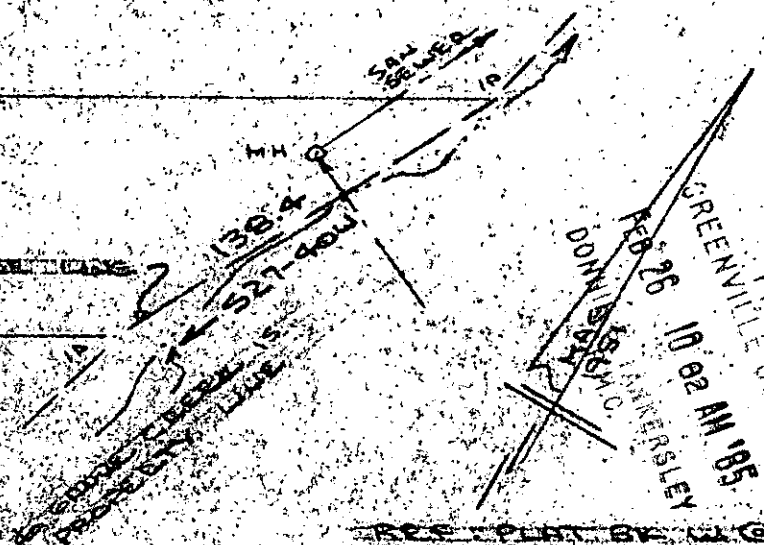

FILED
GREENVILLE CO. S.C.
FEB 26 10 02 AM '85
D.M.D. WILMERSLEY

REC'D BY
DATA CLERK
FOR ADDITION

SURVEY FOR
JIM HENRY & JUDY K. HENRY
NEAR GREENVILLE, GREENVILLE COUNTY, S.C.
SCALE: 1"=60' 22 FEB 1985



FEB 26 1985

11-H-74

25134

I Certify That The Ratio Of Precision Of The Field Survey
Is 1/5000 As Shown Hereon And That The Area
Determined By D.M.D. Method Of Area Calculations.

R. B. Bull

R. B. BULL RUS 1952

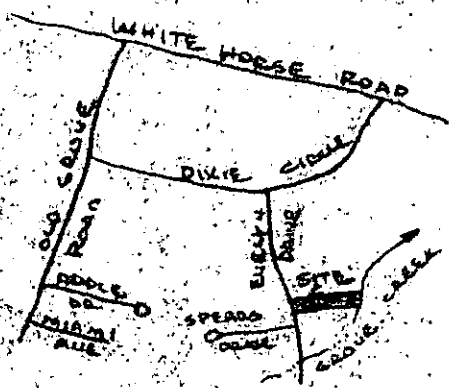

LOCATION MAP
NO SCALE

CARDINAL SURVEYING CO
112 MARLY ST
GREENVILLE, S.C.

Recordable Plat

MICROFILMED

GCTO 1 FE26 85 011

3.00CD